

Hartford City Public Library
314 North High Street
Hartford City
Blackford County
Indiana

HABS No. IN-169

HABS
IND,
5-HARCI,
1-

REDUCED COPIES OF MEASURED DRAWINGS

Historic American Buildings Survey
National Park Service
Department of the Interior
Washington, D.C. 20240

HARTFORD CITY PUBLIC LIBRARY

THE HARTFORD CITY PUBLIC LIBRARY IS ONE OF THE MANY LIBRARIES IN THE STATE OF INDIANA THAT WAS ESTABLISHED WITH A GRANT FROM ANDREW CARNEGIE. CARNEGIE GAVE HARTFORD CITY A GIFT OF \$16,000 ON JANUARY 22, 1902, AND THE BUILDING WAS DEDICATED ON JULY 2, 1904. IT IS A SIGNIFICANT EXAMPLE OF LIBRARY ARCHITECTURE DESIGNED IN THE NEO-CLASSICAL REVIVAL STYLE BY ARCHITECT J. L. BROWN, OF HARTFORD CITY.

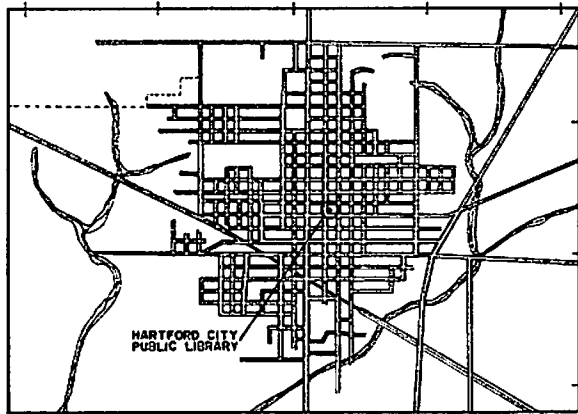

TAKEN FROM HARTFORD CITY EAST AND HARTFORD CITY WEST 1960 QUADRANGLE

LOCATION MAP

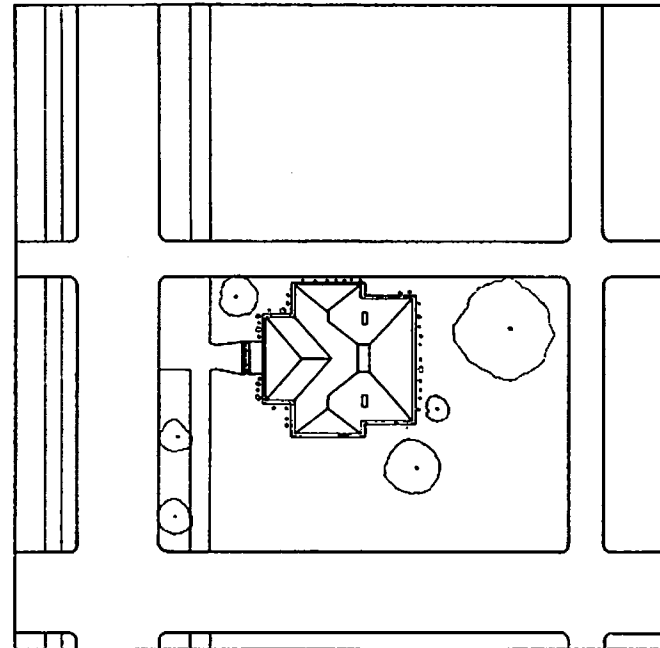
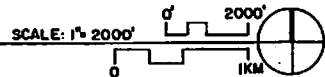

SITE PLAN

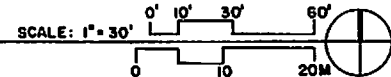

USE TO INSUFFICIENT INFORMATION AT THE TIME OF RECORDING. THIS DOCUMENT MAY NOT BE REPRODUCED OR TRANSMITTED IN ANY FORM OR BY ANY MEANS, ELECTRONIC OR MECHANICAL, INCLUDING PHOTOCOPYING, RECORDING, OR BY ANY INFORMATION STORAGE AND RETRIEVAL SYSTEM.

DRAWN BY STEVEN L. RECK
BALL STATE UNIVERSITY
COLLEGE OF ARCHITECTURE AND PLANNING
OFFICE OF ARCHITECTURE AND HISTORIC PRESERVATION
UNDER DIRECTION OF THE NATIONAL PARK SERVICE
UNITED STATES DEPARTMENT OF THE INTERIOR

NAME AND LOCATION OF STRUCTURE
HARTFORD CITY PUBLIC LIBRARY
314 NORTH HIGH, HARTFORD CITY, BLACKFORD COUNTY, INDIANA

SURVEY NO.

IN-63

HISTORIC AMERICAN BUILDINGS SURVEY
SHEET 1 OF 9 SHEETS

OTHER ID NUMBER

FIELD NUMBER

DUE TO INSUFFICIENT INFORMATION AT THE TIME OF DRAWING, THIS FLOOR PLAN MAY NOT CONFORM TO BUILDING CODE STANDARDS

DESIGNED BY ROBERT J. GUSENKAMP
 BALL STATE UNIVERSITY
 COLLEGE OF ARCHITECTURE AND PLANNING
 UNDER DIRECTION OF THE NATIONAL PARK SERVICE
 UNITED STATES DEPARTMENT OF THE INTERIOR

314 NORTH HIGH, HARTFORD CITY, BLAIRSTOWN COUNTY, INDIANA
HARTFORD CITY PUBLIC LIBRARY

SHEET NO. 15
 HISTORIC AMERICAN BUILDINGS SURVEY
 PART 2 OF 9 SHEETS

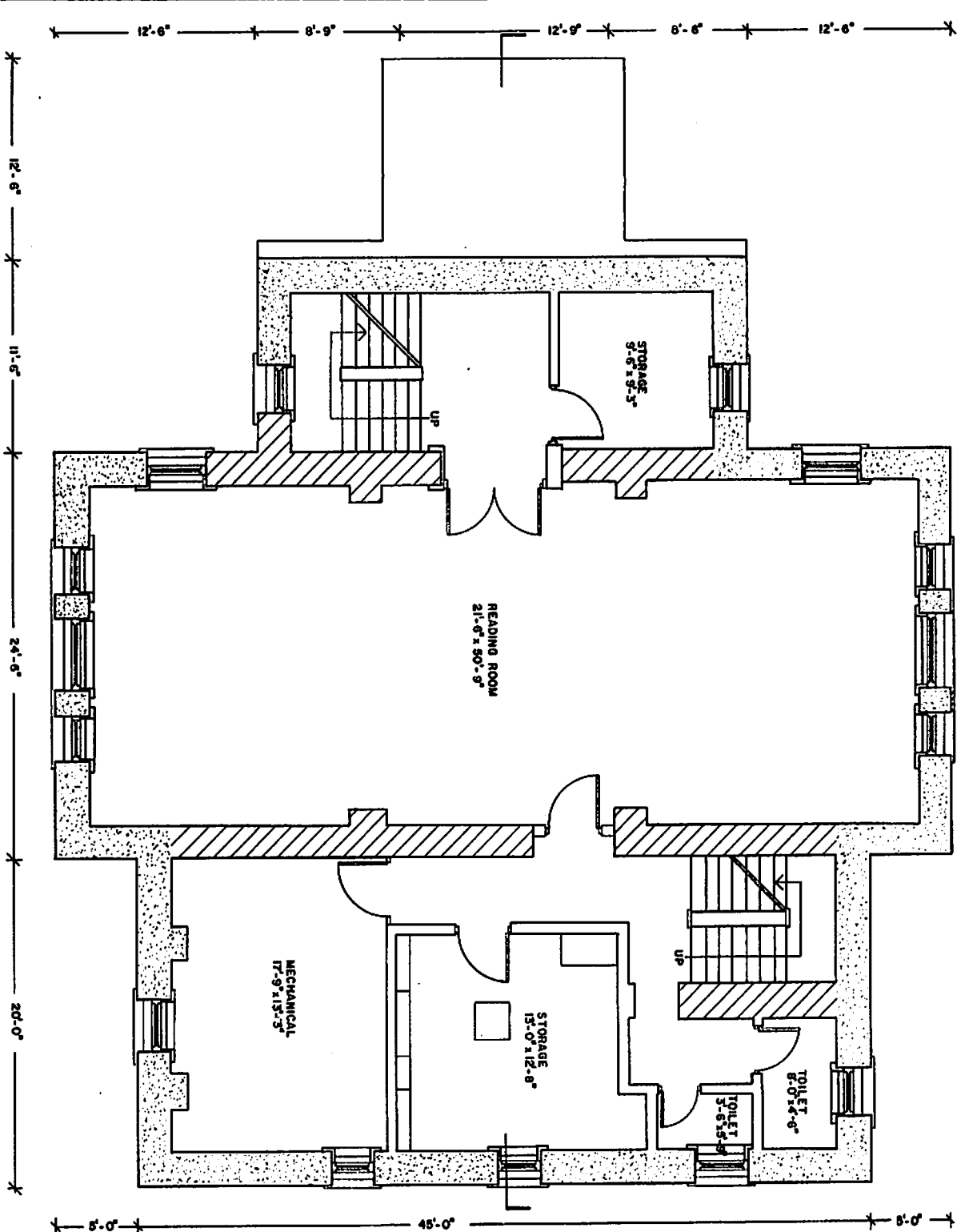

BASEMENT FLOOR PLAN

SCALE: 1/8" = 1'-0"

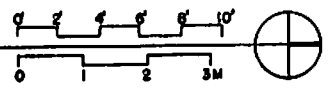

TRIM LINE

TRIM LINE

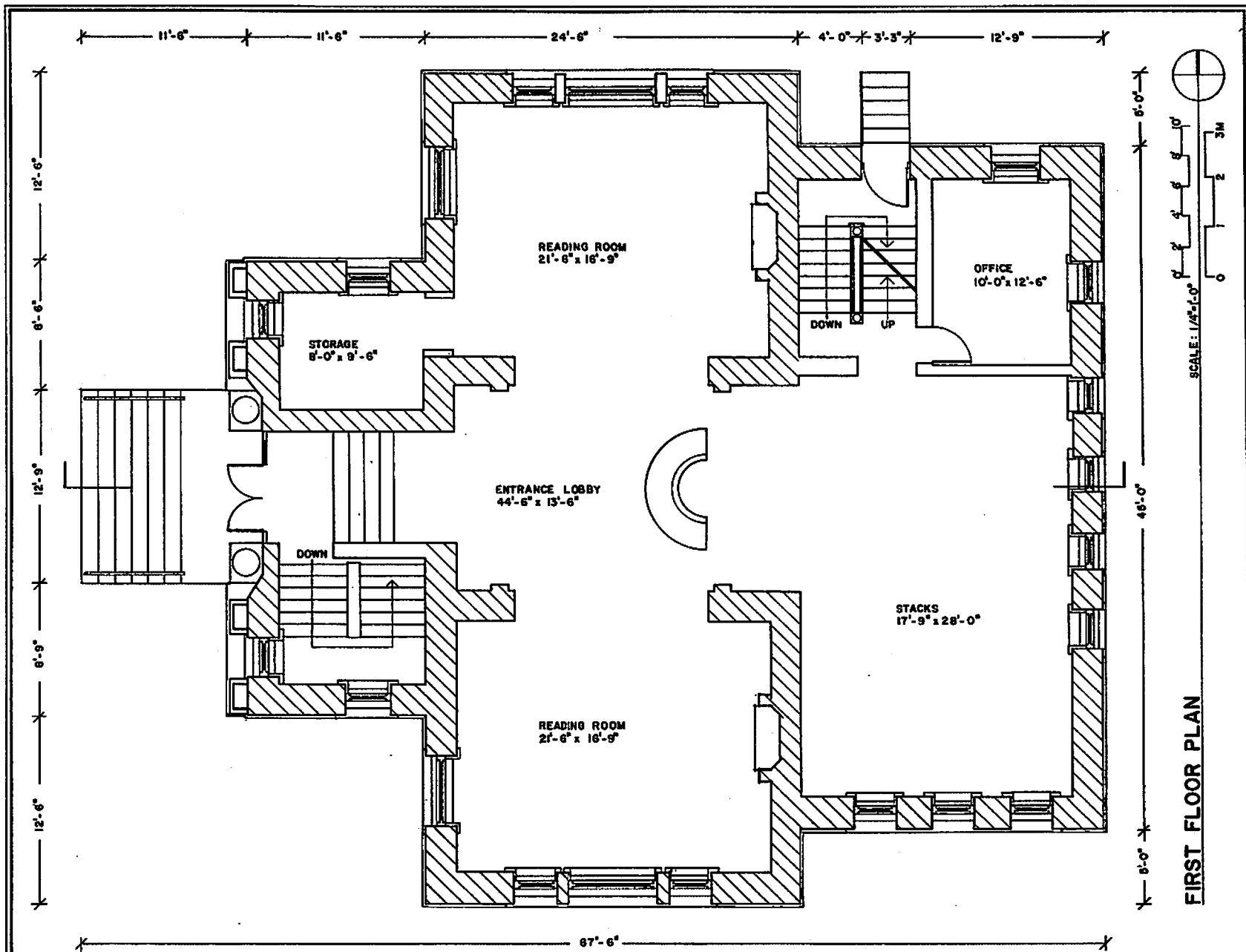

ALL DIMENSIONS ARE GIVEN AT THE
 FACE UNLESS OTHERWISE NOTED.
 CONSTRUCTION SHALL BE IN ACCORDANCE WITH THE
 1945 NATIONAL BUILDING CODE.

DRAWN BY: **ROBERT J. GLUSENKAMP**
BALL STATE UNIVERSITY
COLLEGE OF ARCHITECTURE AND PLANNING
 OFFICE OF ARCHAEOLOGY AND HISTORIC PRESERVATION
 UNDER DIRECTION OF THE NATIONAL PARK SERVICE
 UNITED STATES DEPARTMENT OF THE INTERIOR

NAME AND LOCATION OF STRUCTURE
HARTFORD CITY PUBLIC LIBRARY
 314 NORTH HIGH, HARTFORD CITY, BLACKFORD COUNTY, INDIANA

SURVEY NO.
N-169

HISTORIC AMERICAN
 BUILDINGS SURVEY
 SHEET 3 OF 9 SHEETS

DATE OF SURVEY
 1969

FOR THE EFFICIENT INFORMATION OF THE
 THE ARCHITECTURE INTERNATIONAL MAY NOT
 BE REPRODUCED WITHOUT PERMISSION

DESIGNED BY ROBERT J. SUBERKAMP
 BALL STATE UNIVERSITY
 COLLEGE OF ARCHITECTURE AND PLANNING
 CHIEF ARCHITECT
 UNITED STATES DEPARTMENT OF THE INTERIOR

MADE AND LOCATED BY ARCHITECTURE
HARTFORD CITY PUBLIC LIBRARY
 314 NORTH HIGH, HARTFORD CITY, BLACKFORD COUNTY, INDIANA

PROPERTY NO.
 159
 HISTORIC AMERICAN
 BUILDINGS SURVEY
 SHEET 4 OF 9 SHEETS

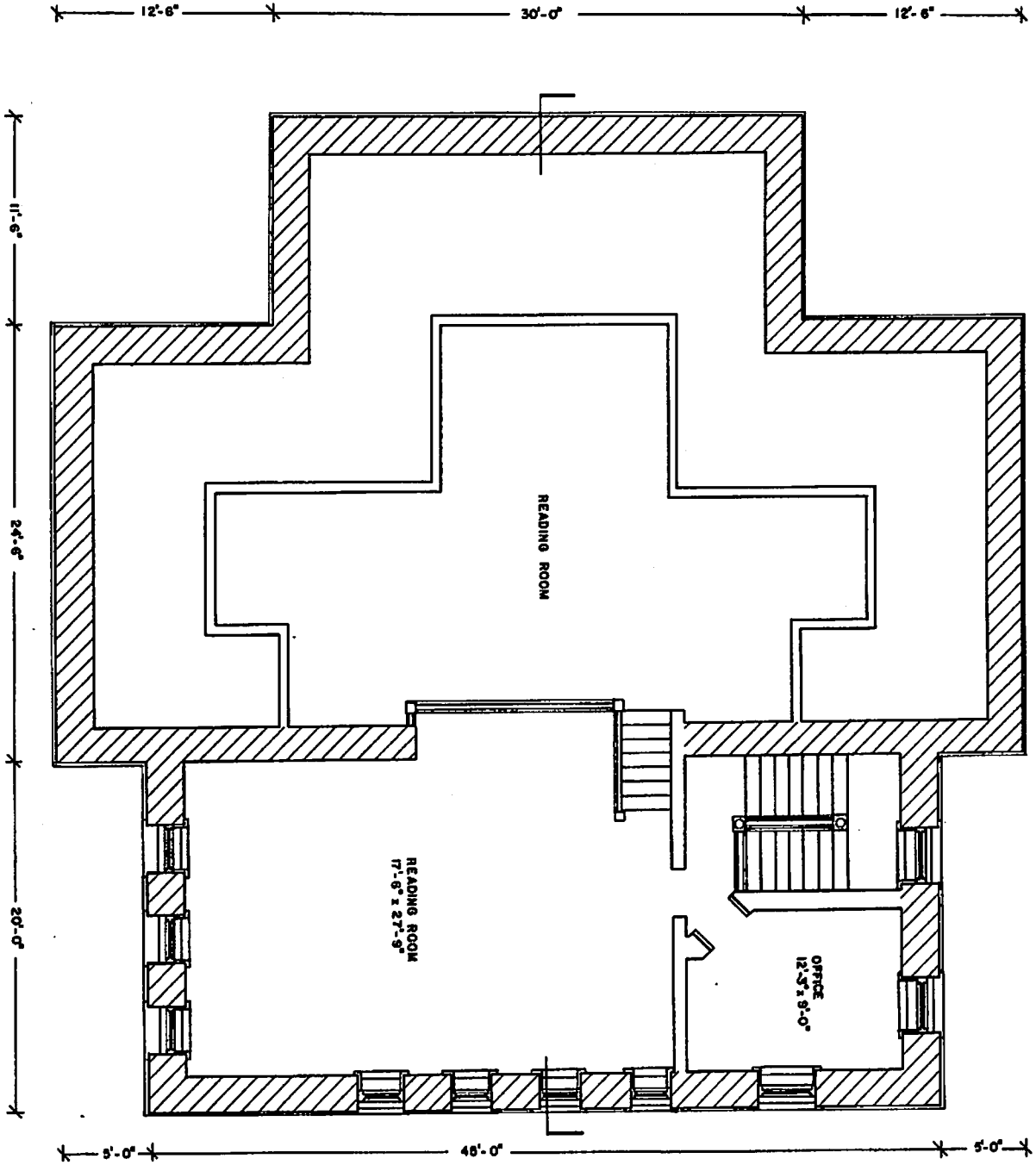

SECOND FLOOR PLAN

SCALE: 1/4" = 1'-0"

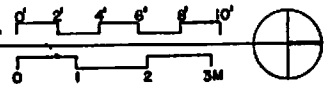

FROM PLAN

FROM PLAN

NOT TO INSUFFICIENT INFORMATION AT THE
 TIME OF FILING THIS MATERIAL MAY NOT
 CONFORM TO REVISION STANDARDS.

DRAWN BY: JAY R. SMITH
 BALL STATE UNIVERSITY
 COLLEGE OF ARCHITECTURE AND PLANNING
 OFFICE OF ARCHITECTURE AND HISTORIC PRESERVATION
 UNITED STATES DEPARTMENT OF THE INTERIOR

NAME AND LOCATION OF STRUCTURE
HARTFORD CITY PUBLIC LIBRARY
 314 NORTH HIGH, HARTFORD CITY, BLACKFORD COUNTY, INDIANA

SURVEY NO.
 169
 HISTORIC AMERICAN
 BUILDINGS SURVEY
 SHEET 5 OF 9 SHEETS

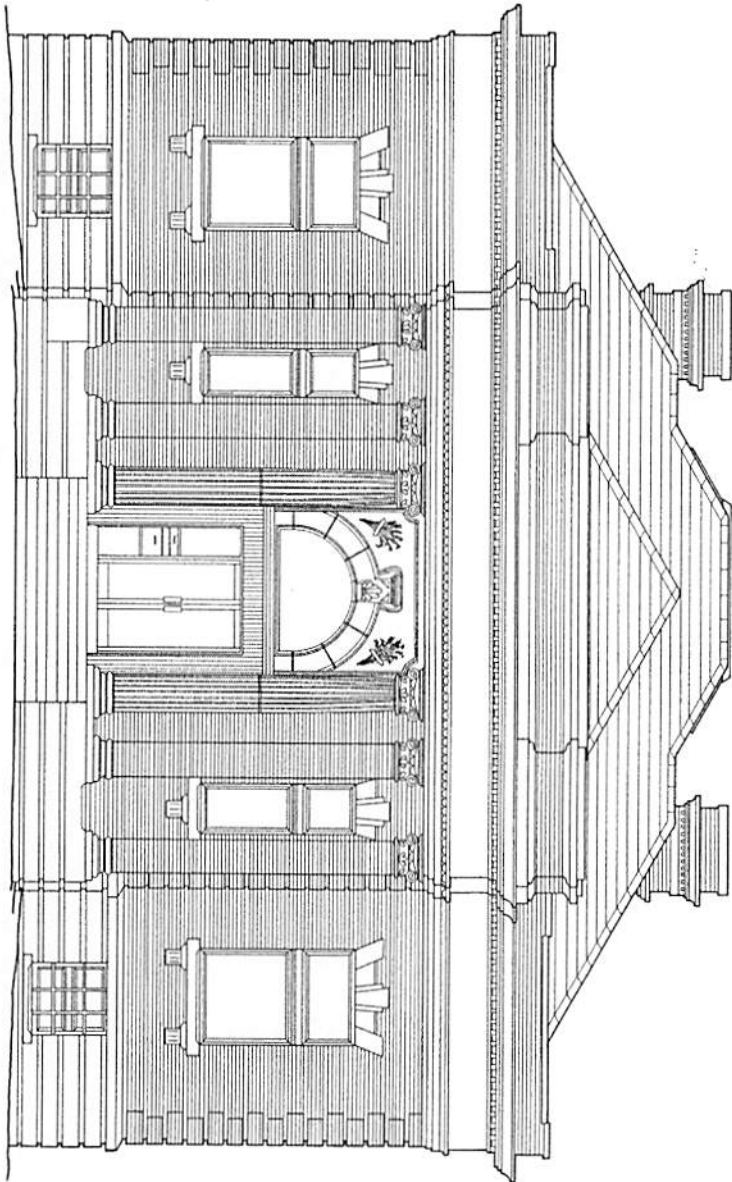

WEST ELEVATION

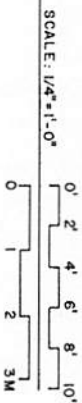

DUE TO INSUFFICIENT INFORMATION AT THE TIME OF EDITING, THIS ELEVATION MAY NOT CORRESPOND TO THE CURRENT STANDARDS.

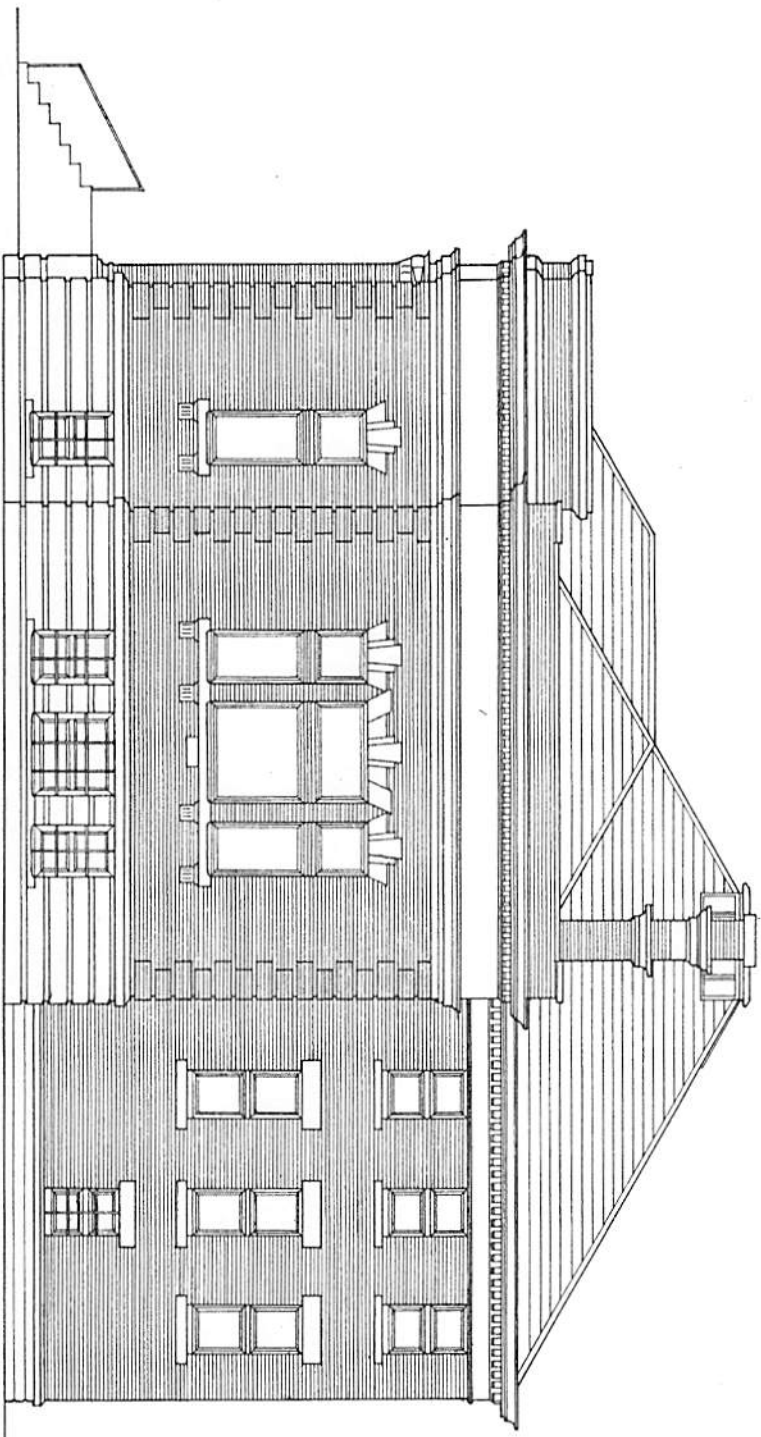

SOUTH ELEVATION

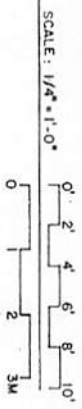

DESIGNED BY MICHAEL R. DAUSS
 BALL STATE UNIVERSITY
 COLLEGE OF ARCHITECTURE AND PLANNING
 OFFICE OF ARCHITECTURAL HISTORIC PRESERVATION
 UNDER DIRECTION OF THE NATIONAL PARK SERVICE
 UNITED STATES DEPARTMENT OF THE INTERIOR

NAMES AND LOCATIONS OF STRUCTURE
HARTFORD CITY PUBLIC LIBRARY
 314 NORTH HIGH, HARTFORD CITY, BLACKFORD COUNTY, INDIANA

SUBJECT NO.
 N-109
 HISTORIC AMERICAN BUILDINGS SURVEY
 SHEET 6 OF 9 SHEETS

DATE OF DRAWING
 DRAWN BY

DUE TO INSUFFICIENT INFORMATION AT THE TIME OF SURVEY, THIS DRAWING MAY NOT CONFORM TO REASONS OR STANDARDS.

DRAWN BY: JAY R. SMITH
 BALL STATE UNIVERSITY
 COLLEGE OF ARCHITECTURE
 OFFICE OF HISTORIC AND ARCHITECTURAL PRESERVATION
 UNDER DIRECTION OF THE NATIONAL PARK SERVICE
 UNITED STATES DEPARTMENT OF THE INTERIOR

NAME AND LOCATION OF STRUCTURE
HARTFORD CITY PUBLIC LIBRARY
 314 NORTH HIGH, HARTFORD CITY, BLACKFORD COUNTY, INDIANA

SURVEY NO.
 169
 HISTORIC AMERICAN BUILDINGS SURVEY
 SHEET 7 OF 9 SHEETS

EAST ELEVATION

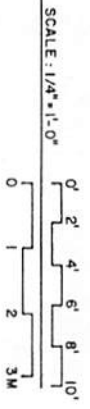
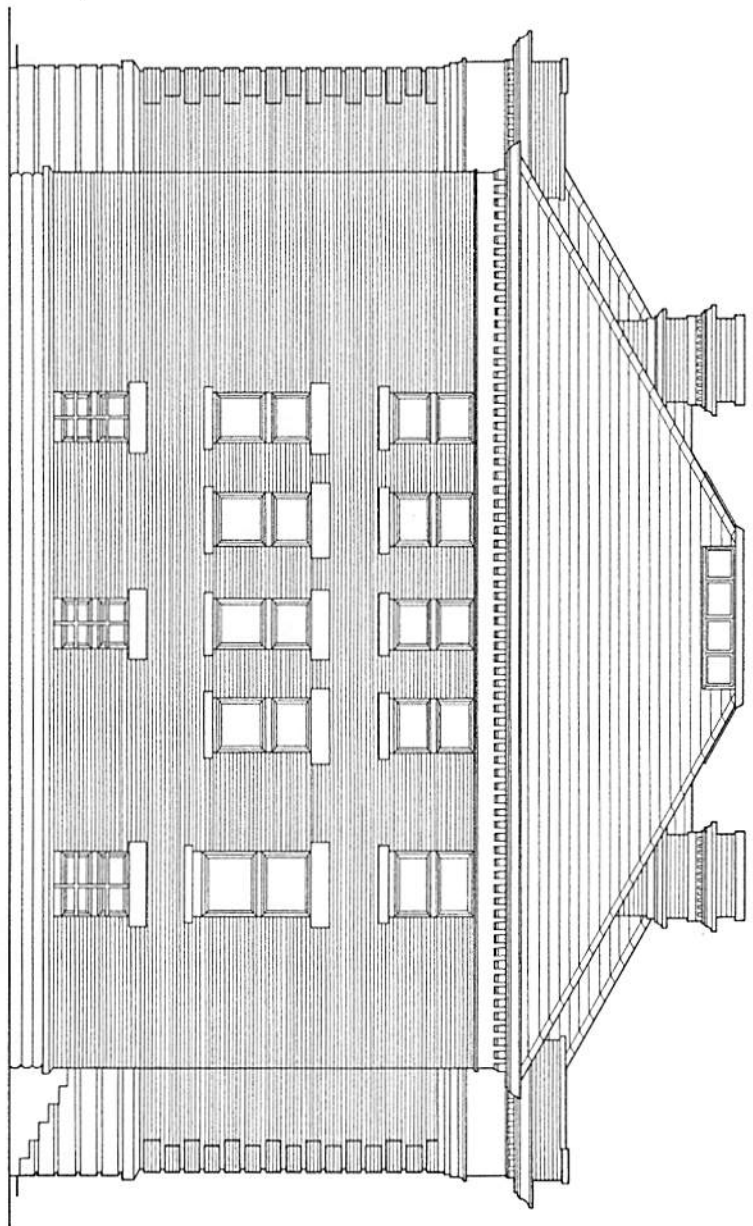

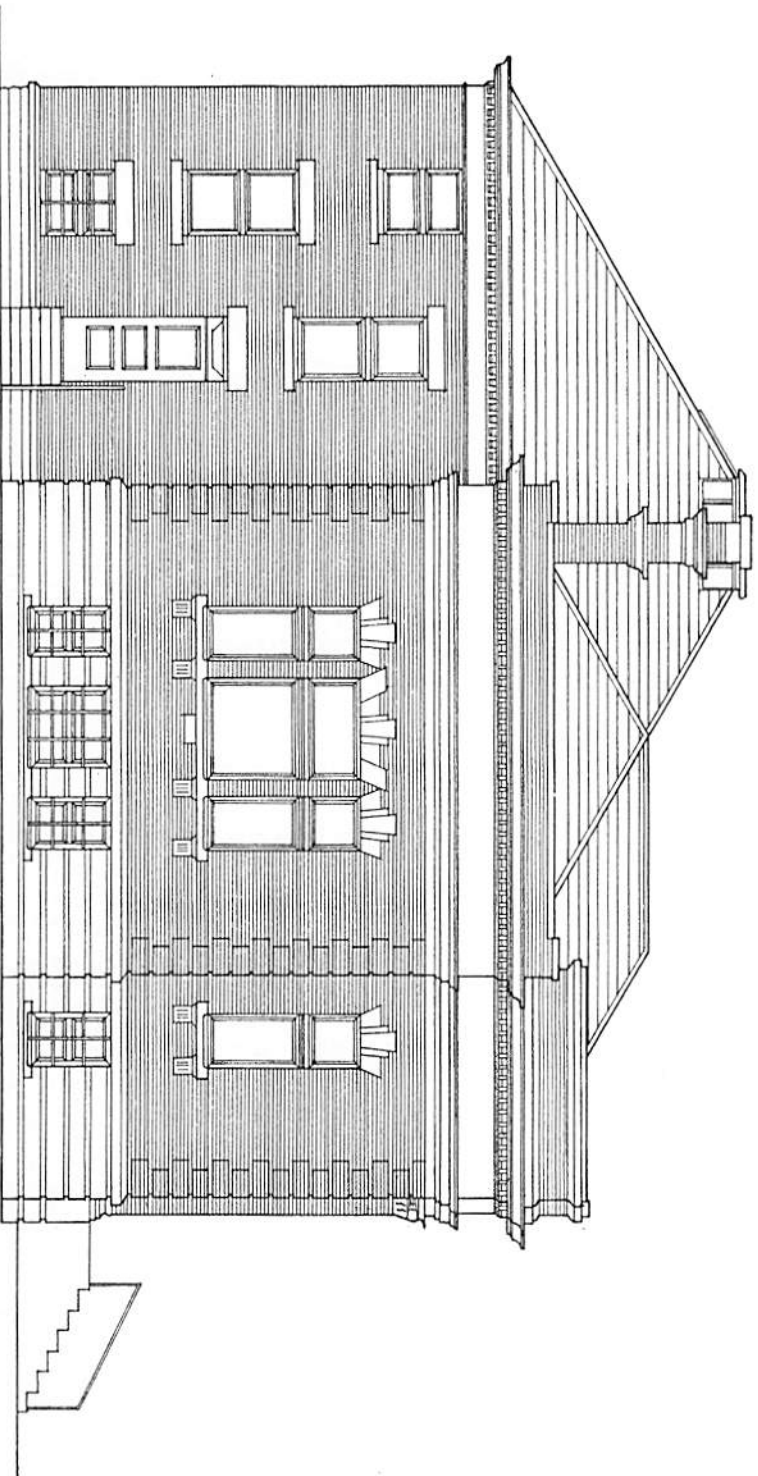

NORTH ELEVATION

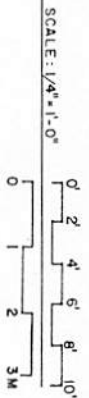

BE TO INSUFFICIENT INFORMATION AT THE
 OFFICE OF EDITING, THIS DOCUMENT MAY NOT
 CONFORM TO REVISIONS OR REVISIONS.

DESIGNED BY MICHAEL R. DAUSS
 BALL STATE UNIVERSITY
 COLLEGE OF ARCHITECTURE AND PLANNING
 OFFICE OF ARCHITECTURE AND HISTORIC PRESERVATION
 UNITED STATES DEPARTMENT OF THE INTERIOR

NAME AND LOCATION OF STRUCTURE
HARTFORD CITY PUBLIC LIBRARY
 314 NORTH HIGH, HARTFORD CITY, BLACKFORD COUNTY, INDIANA

SUBJECT NO. N-169
 HISTORIC AMERICAN BUILDINGS SURVEY
 SHEET 8 OF 9 SHEETS

DUE TO INSUFFICIENT INFORMATION AT THE TIME OF EDITING, THIS DRAWING MAY NOT CONFORM TO HABS OR HACR STANDARDS.

DRAWN BY: STEVEN L. RIECK
 BALL STATE UNIVERSITY
 COLLEGE OF ARCHITECTURE
 OFFICE OF ARCHITECTURAL PLANNING
 UNDER DIRECTOR OF THE NATIONAL PARK SERVICE
 NATIONAL HISTORIC LANDMARKS PROGRAM
 NUMBER 100-100000-100000-100000

MANAGED LOCATION OF STRUCTURE
HARTFORD CITY PUBLIC LIBRARY
 314 NORTH HIGH, HARTFORD CITY, BLACKFORD COUNTY, INDIANA

SUBJECT NO.
 N-169
 HISTORIC AMERICAN BUILDINGS SURVEY
 SHEET 9 OF 9 SHEETS

DATE OF DRAWING
 1981

SECTION

SCALE: 1/4" = 1'-0"

